

PLAT OF SURVEY

A PARCEL OF LAND BEING SITUATED IN THE SOUTHEAST QUARTER, SECTION 32,
TOWNSHIP 9 SOUTH, RANGE 4 WEST, NORTHWEST TOWNSHIP, WILLIAMS COUNTY, OHIO.
SURVEYED FOR: JESSE GODSEY

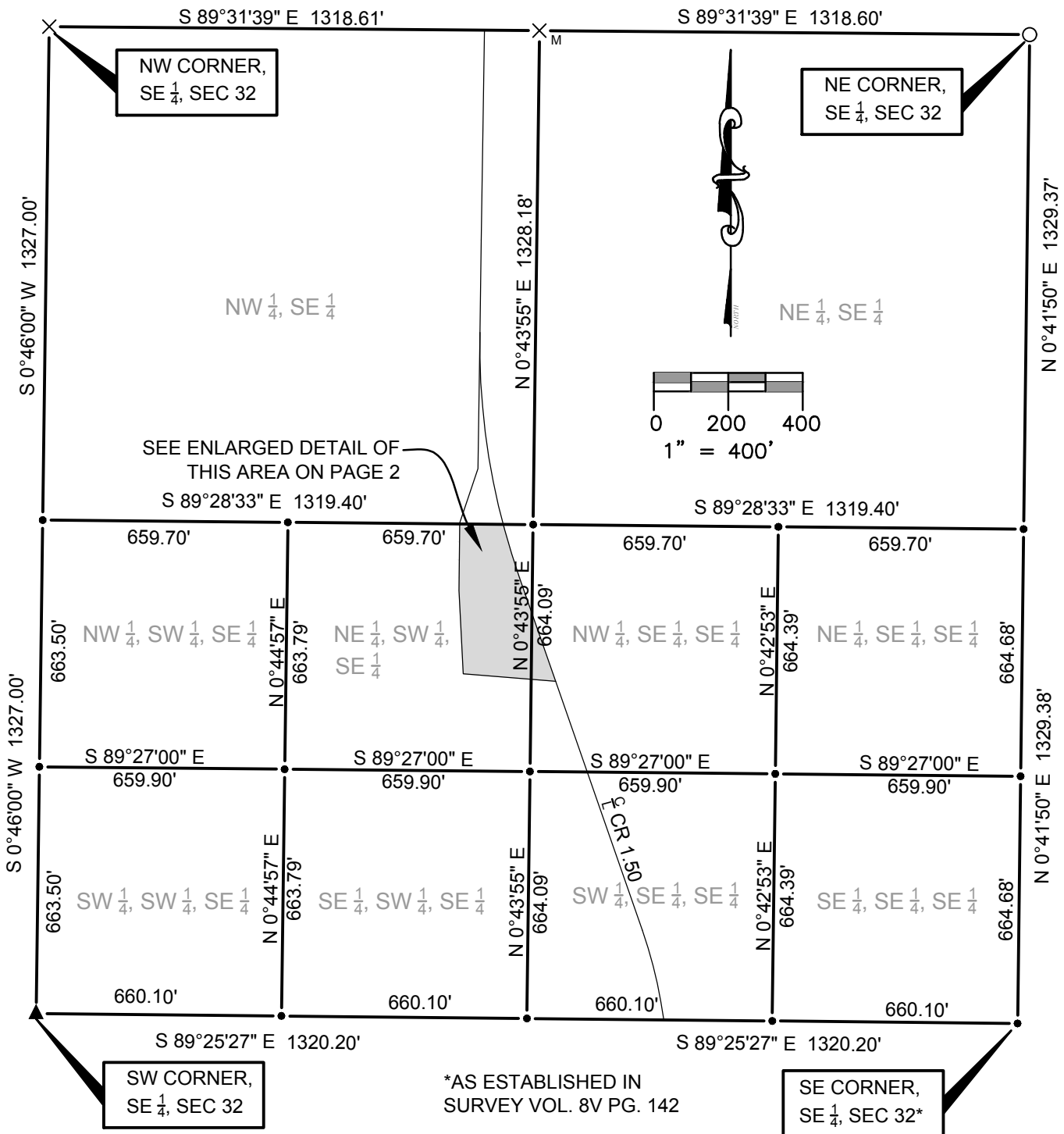

REFERENCE SURVEYS:

- VOL. 25R PG. 305
- VOL. 22R PG. 215
- VOL. 22R PG 257
- VOL. 8V PG. 142

LEGEND

- PLACE 5/8" REBAR W/CAP (BELL 6717)
- ⊗ FOUND RAILROAD SPIKE
- X FOUND P.K. NAIL
- FOUND IRON PIN OR PIPE
- POINT ESTABLISHED THIS SURVEY
- ▲ FOUND STONE
- (R) RECORDED DISTANCE FROM PREVIOUS SURVEY OR DEED
- (M) MEASURED DISTANCE FROM PREVIOUS SURVEY OR DEED



REPLACEMENT
COPY 2-10-2017

1
2

JOB NO: 16-037

DATE: 7-13-2016

Dennis M. Bell

DENNIS M. BELL
REGISTERED SURVEYOR NO. 6717

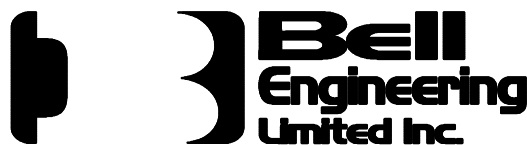

05691A State Route 15
P.O. Box 565
Bryan, OH 43506
419-636-2585
419-636-8434
bellengineeringlimited.com

PLAT OF SURVEY

LEGEND

- ⊗ FOUND RAILROAD SPIKE
- FOUND IRON PIN OR PIPE
- ▲ FOUND STONE
- (M) MEASURED DISTANCE FROM PREVIOUS SURVEY OR DEED
- PLACE $\frac{5}{8}$ " REBAR W/CAP (BELL 6717)
- X FOUND P.K. NAIL
- POINT ESTABLISHED THIS SURVEY
- (R) RECORDED DISTANCE FROM PREVIOUS SURVEY OR DEED
- FOUND MONUMENT BOX
- X_M MAG NAIL PLACED

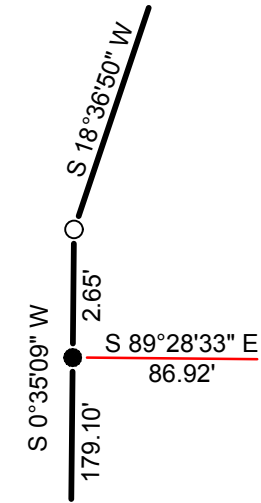

ENLARGED DETAIL

NTS

NW CORN, NE $\frac{1}{4}$,
SE $\frac{1}{4}$, SEC 32

TANGENT TABLE		
T1	N 89°28'33\" W	80.82'
T2	S 89°28'33\" E	30.00'
T3	S 89°28'33\" E	86.92'

CURVE C1
 ARC LENGTH ~ 149.90'
 RADIUS ~ 1909.86'
 DELTA ~ 4°29'49\"
 TANGENT ~ 74.99'
 CHORD LENGTH ~ 149.86'
 CHORD BEARING ~ S 16°58'40\" E

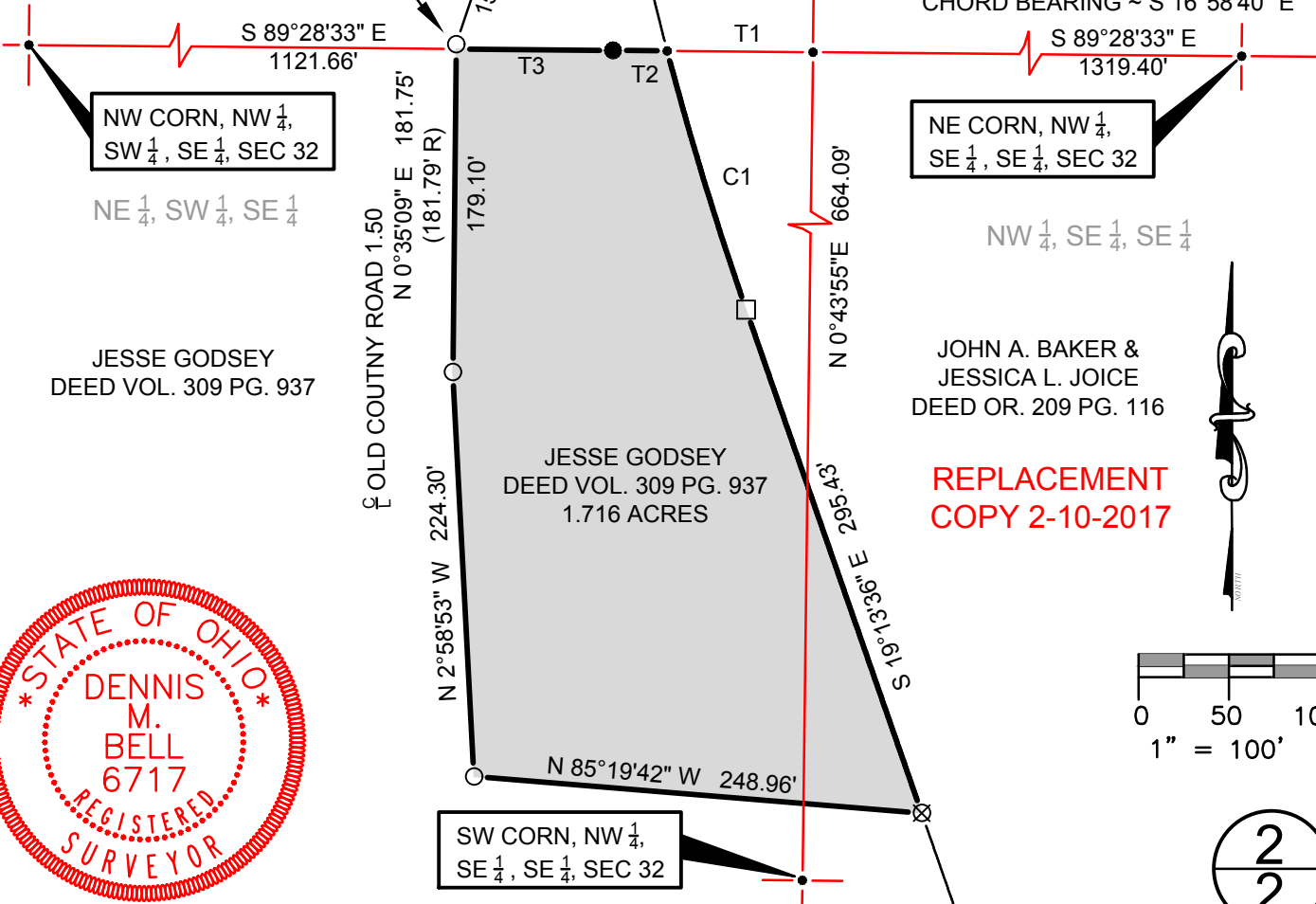

NW CORN, NW $\frac{1}{4}$,
SW $\frac{1}{4}$, SE $\frac{1}{4}$, SEC 32

NE CORN, NW $\frac{1}{4}$,
SE $\frac{1}{4}$, SE $\frac{1}{4}$, SEC 32

JESSE GODSEY
DEED VOL. 309 PG. 937

JOHN A. BAKER &
JESSICA L. JOICE
DEED OR. 209 PG. 116

**REPLACEMENT
COPY 2-10-2017**

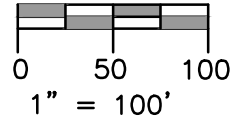

I HEREBY CERTIFY THAT I HAVE SURVEYED THE PREMISES SHOWN ON THE PLAT ABOVE. ALL DIMENSIONS ARE SHOWN IN FEET AND DECIMALS THEREOF. SINCE THIS SURVEY DOES NOT INCLUDE A TITLE SEARCH, THERE COULD BE EASEMENTS OR OTHER ENCUMBRANCES UPON THE LAND WHICH ARE NOT SHOWN ON THIS SURVEY PLAT. IF THESE ARE REQUIRED, PLEASE FURNISH THE NECESSARY INFORMATION. THE BEARINGS AND DISTANCES SHOWN ON THE PLAT ABOVE ARE BASED ON STATE PLANE COORDINATES, SPC83, ZONE-OHIO NORTH. THIS SURVEY HAS BEEN RECORDED IN VOL. 26R PAGE 269 OF THE WILLIAMS COUNTY SURVEY RECORDS.

JOB NO: 16-037	DATE: 7-13-2016
05691A State Route 15 P.O. Box 565 Bryan, OH 43506 419-636-2585 419-636-8434 bellengineeringlimited.com	

DENNIS M. BELL
 REGISTERED SURVEYOR NO. 6717